

32 35

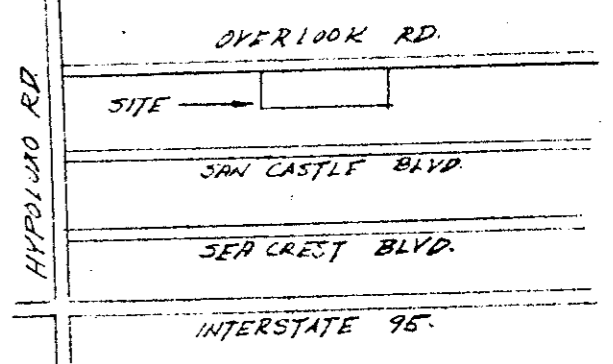

LOCATION MAP N.T.S.

5.26

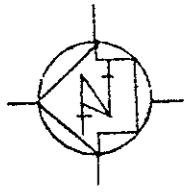
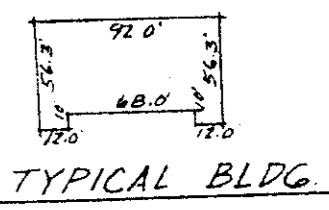
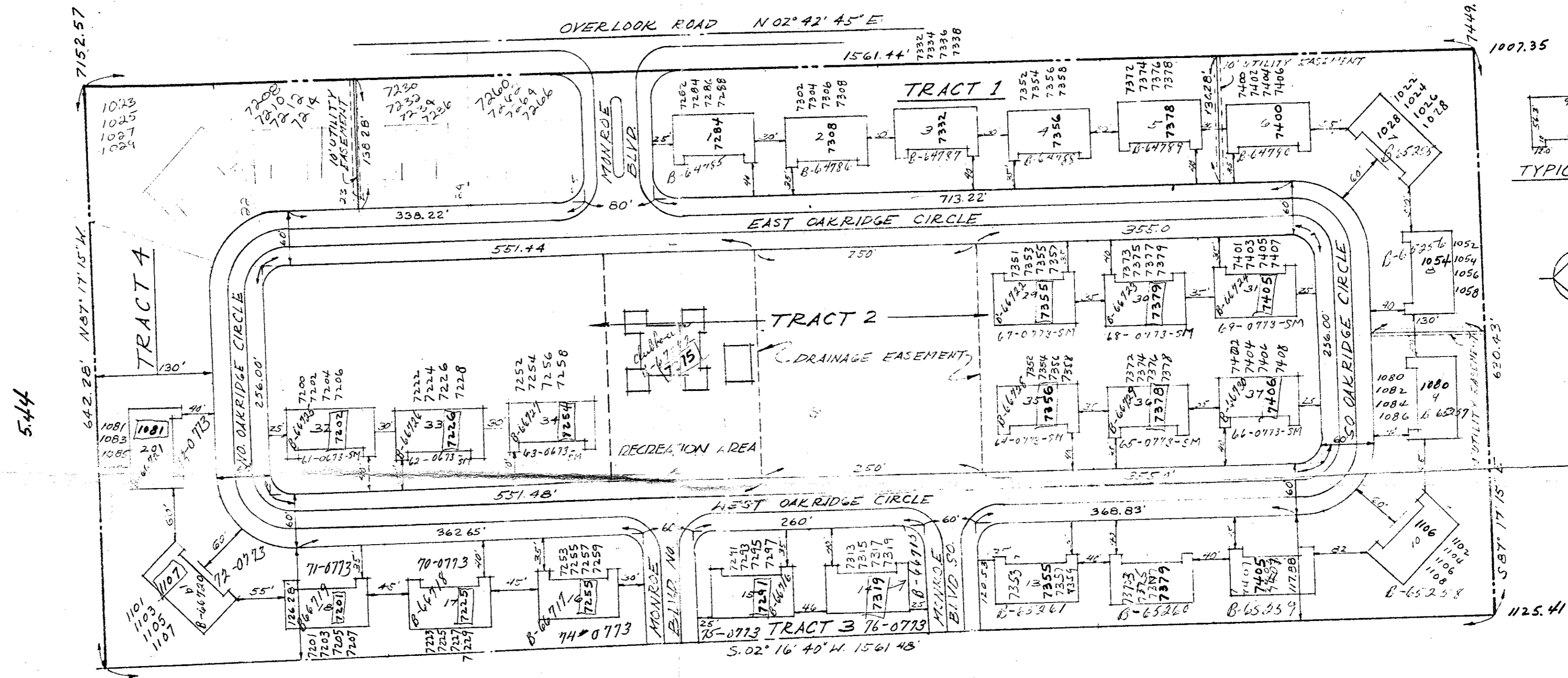

5.44

ur0076.igr
POINT OVERLOOK 9/45/43

5309

DESCRIPTION
 BEING ALL OF TRACTS 1, 2, 3 & 4
 PLAT OF POINT OVERLOOK
 AS RECORDED IN BOOK 30 PAGE 12
 IN THE RECORDS OF PUBLIC BELONGS TO STATE OF FLORIDA

I HEREBY CERTIFY THAT THE PLAT SHOWN HEREON IS A TRUE AND
 CORRECT REPRESENTATION OF A SURVEY OF THE PROPERTY DESCRIBED IN
 THE CAPTION THEREOF, MADE UNDER MY DIRECTION, AND IS ACCURATE TO
 THE BEST OF MY KNOWLEDGE AND BELIEF, AND THAT THERE ARE NO AP-
 PARENT ENCUMBRANCES

Robert R. ...
 REGISTERED LAND SURVEYOR, FLORIDA CERTIFICATE NO. 2360

SEC. 9, Twp. 45S R243E QUAD. 19

					Adair & Brady, Inc. ENGINEERS & LAND SURVEYORS LAKE WORTH, FLORIDA		PLAT OF SURVEY PHASE ONE FOR ELLENESSE CORP	
REV NO.	DATE	MADE	CHKD	APPR	SCALE 1" = 100'	DATE 7-30-73	IS 982	SHEET OF 1
					JOB NO. 71/520			